



Diesel Particulate Matter and Cardiovascular Risk

By: Sandra Dorman, PhD



Sections



Scientific Evidence



Cardiovascular Disease

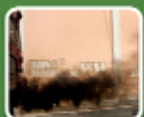

Mechanisms of DPM Damage

Scientific Evidence

Section 1

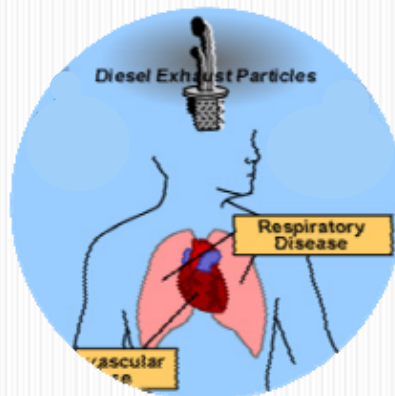

Epidemiologic Data



**1% daily
mortality/
10 μ g/m³PM₁₀**

**Cardio-
vascular
deaths**

**Respiratory
related
deaths**

**Hospital
admissions**

**Cardio-
vascular &
Airway
emergencies**

**Risk to
susceptible
populations**

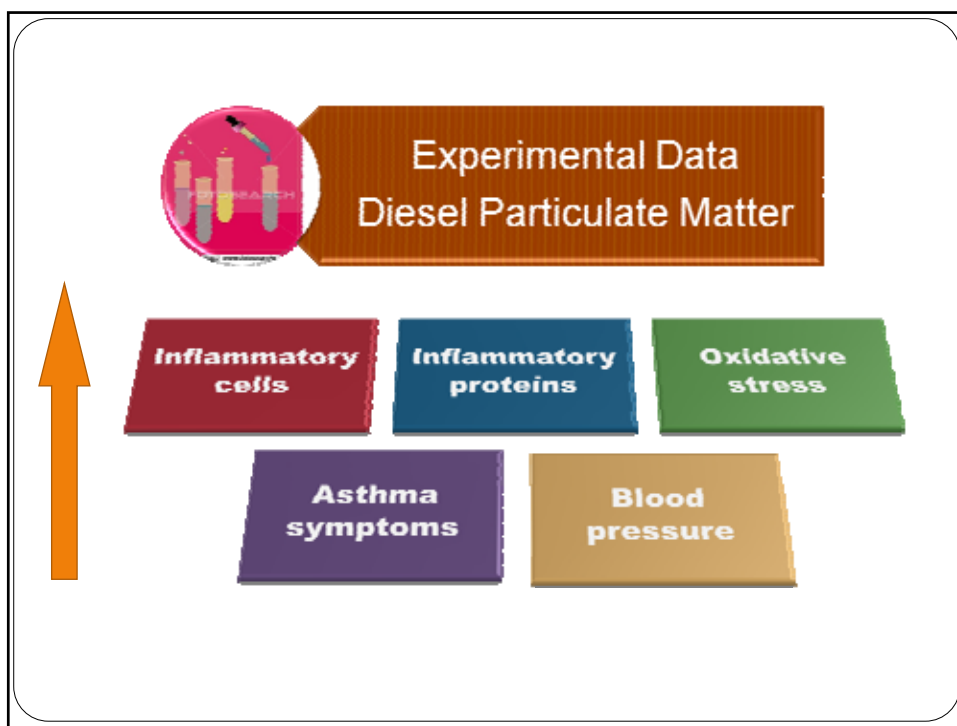

Cardiovascular Disease

Section 2



- Atherosclerosis
- Angina
- Heart Attack
- Stroke

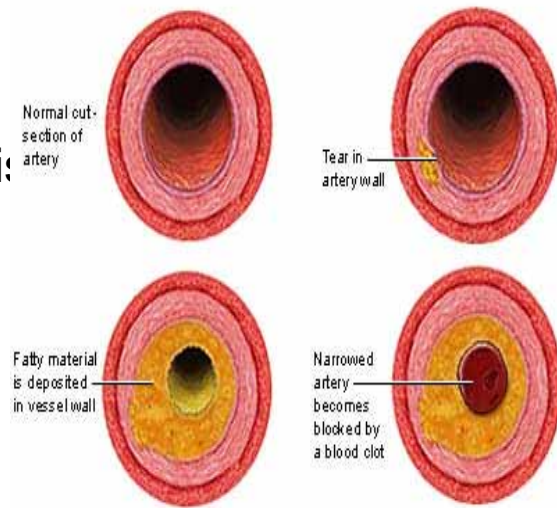

ADAM.

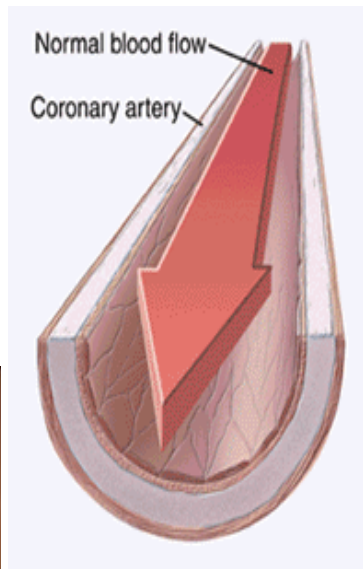
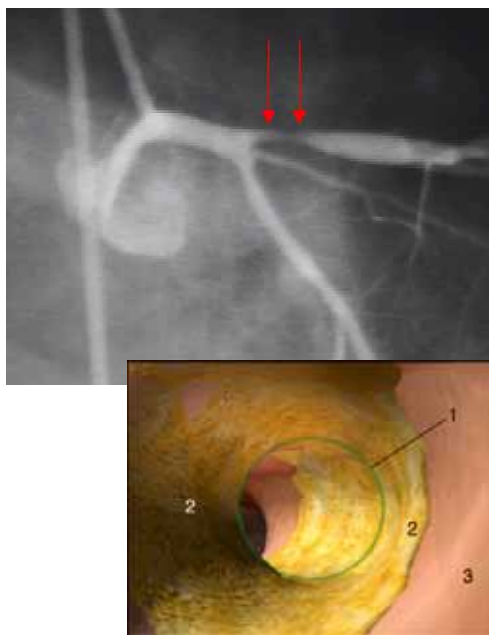

Mechanisms of DPM damage

Section 3



Lung Injury



Translocation



Cardiovascular Impact



Pre-existing Disease

Lung Injury

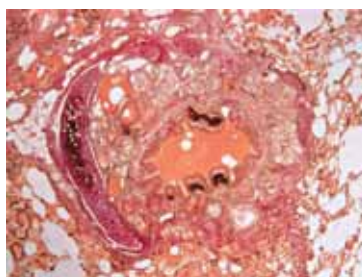
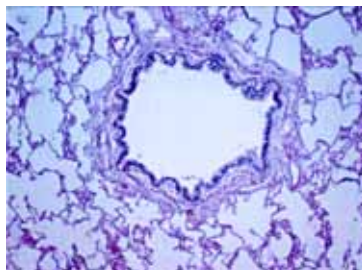
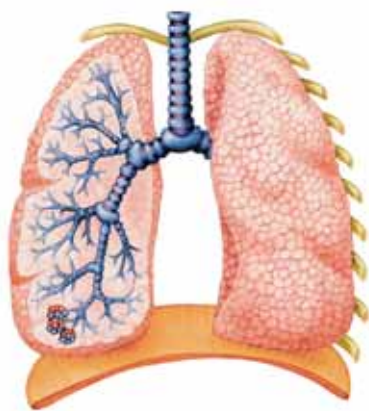

Translocation

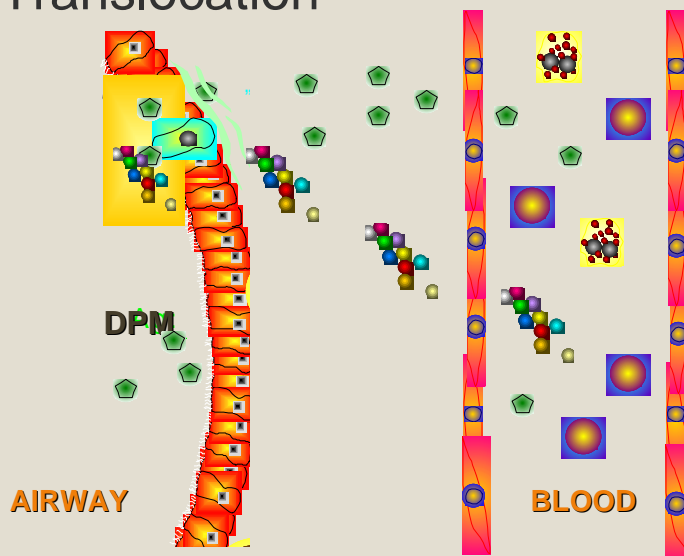

Cardiovascular Impact

Two Effects:

- Diesel Particulates directly damage vessel wall
- Induced inflammation increases stickiness of the vessel wall



Pre-existing conditions



People who Smoke



People with Diabetes



People with High Blood Pressure



People who are overweight

Every Worker, Home Safe, Every Day...

Plus a long retirement.



Thank you for listening...

- Please contact me if you have any other questions:
- Sandra Dorman
- 705-675-1151
extension 1015
- sdorman@laurentian.ca

